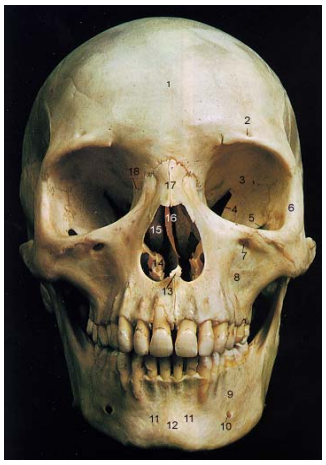

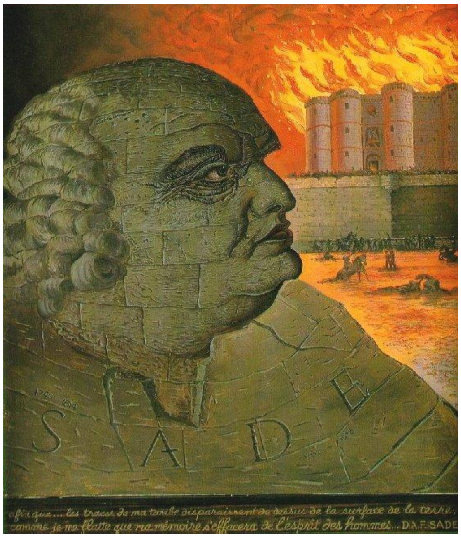
S A D E
...Et que ... les traces de ma triste disparaissant du dessus de la surface de la terre,
comme je me flatte que ma mémoire s'effacera de l'esprit des hommes... D.A.F. SADE

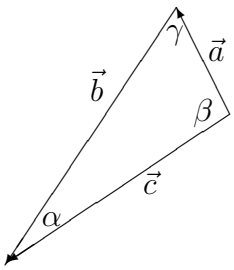
γ
$\vec{a}$
$\vec{b}$
β
$\vec{c}$
α